5,6

Biały krzyż 2026

Małopolska Ekipa Akordeonowa
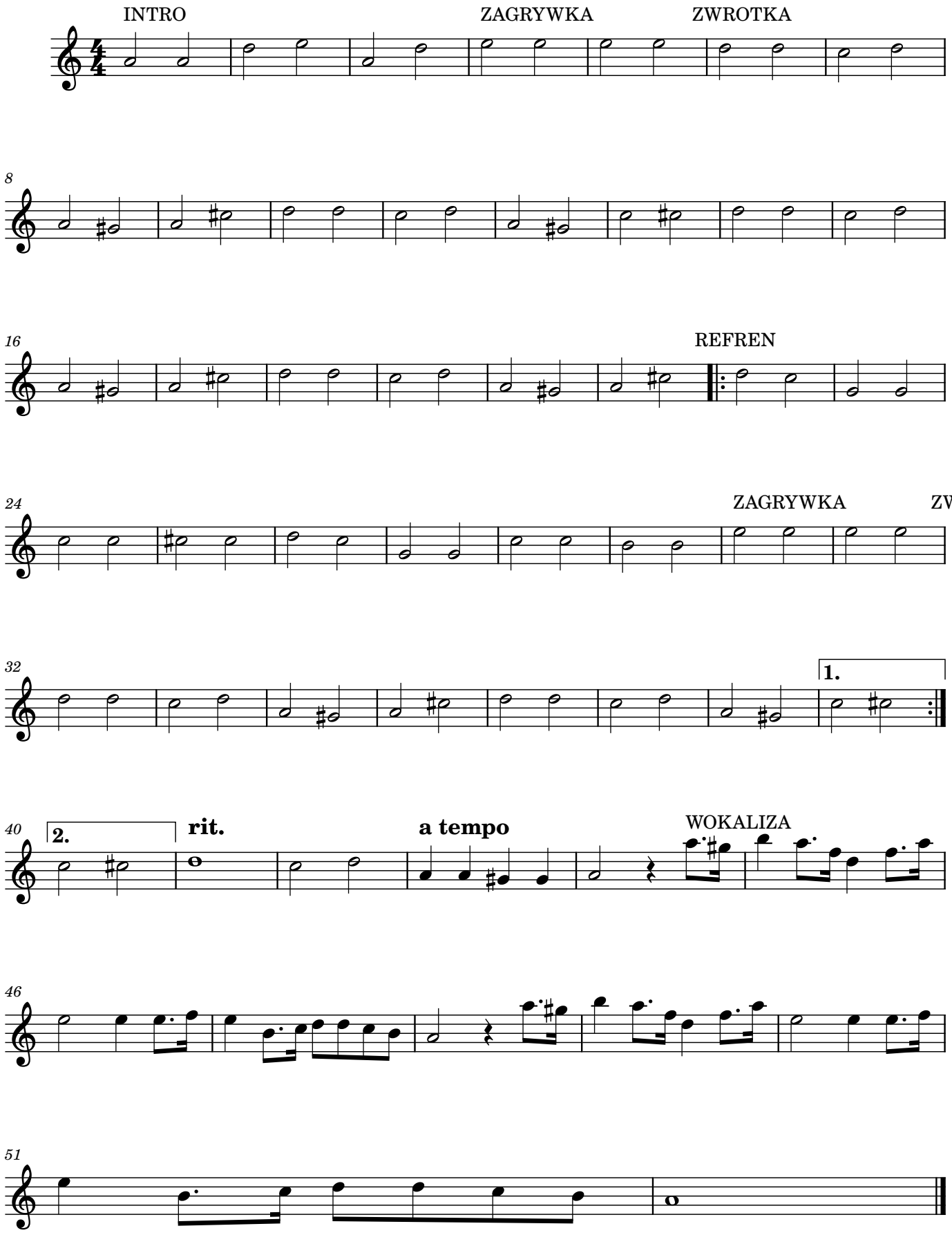
opr. Mateusz Dudek